

Oregon & SW Washington Drywall Finishers JATC
 Oregon #MA-1016 & Washington #239
 12687 NE Whitaker Way Portland, OR 97230
 Phone 503-287-4856 ❖ Fax 503-258-1767
 www.paintertraining.org

Public Notice: August 1, 2008

APPRENTICESHIP OPPORTUNITIES

Registered with the State of Oregon

Oregon & SW Washington Drywall Finishers JATC will be accepting applications for the following trade:

DRYWALL FINISHER

Minimum Qualifications:

1. Must be at least 17 years of age.
2. Must be a high school graduate or have a GED equivalent and submit copy of a high school diploma or GED certificate. (College diploma cannot be accepted as a substitute.)

Applications are accepted:

	PORTLAND AREA	EUGENE AREA
When	Every Tuesday 9:00 AM to 4:30 PM January thru September 2008	By Appointment January thru September 2008
Where	Regional Training Center 12687 NE Whitaker Way Portland, OR 97230	Local Union #1277 541 Willamette, Ste 105 Eugene, OR 97402
Contact	Training Center staff 503-287-4856	Patrick Smith 541-747-1884

Note: Application must be made in person and completed on site.

Selection Process:

Ranked list determined by personal interview (see page 3). Applicants will be notified and must attend an Orientation class before they are sent to work. Ranked lists will be created by the end of the third week of each month February through October. Complete selection process is available on request.

Note: Most employers will require an apprentice to:

- have a driver's license
- take a substance abuse test

Availability of Jobs:

This notice does not mean that we have job openings at this time, but is to establish a waiting list for use when jobs become available. Most work opportunities are in the summer months.

Geographical Area:

In Oregon: Multnomah, Washington, Clackamas, Columbia, Marion, Polk, Linn, Benton, Lincoln, and Yamhill Counties.

In Washington: Clark, Klickitat, Skamania, Cowlitz, Wahkiakum Counties and that portion of Pacific County south of a straight line made by extending the north boundary line of Wahkiakum County west to the Pacific Ocean.

DRYWALL FINISHER

The Work:

Drywall Finishing is the art of preparing gypsum board walls and ceilings for specific final decoration and painting by taping and finishing the seams in sheets of drywall requiring a high degree of manual dexterity.

Working Conditions:

Drywall finishers generally work in warm and dry conditions but may work outdoors. Drywall finishers work at floor level, on ladders, scaffolding and stilts.

Wages and Benefits:

Registered Drywall Finisher apprentices start at 50% of Journeyman wage and are reevaluated every six months for advancement.

1 st	1,000 hour period	50% of average wage
2 nd	1,000 hour period	55% of average wage
3 rd	1,000 hour period	60% of average wage
4 th	1,000 hour period	70% of average wage
5 th	1,000 hour period	80% of average wage
6 th	1,000 hour period	90% of average wage

As of July 1, 2008 the 1st period wage in the Portland area was approximately \$15.93 based on an average journeyman wage of \$31.86. Family health care and pension when eligible. Wages are subject to union renegotiation and may vary by area.

The Apprenticeship:

The apprenticeship consists of 6,000 hours of on-the-job training and an additional 432 hours of classroom instruction (Related Training). Related training is usually conducted in the evening and sometimes on Saturday, on the apprentice's own time. Satisfactory progress must be maintained in related training classes.

Typically it takes approximately 3 years to complete the program.

<p>The Oregon & SW WA Drywall Finishers JATC is a non-discriminatory program. WOMEN AND MINORITIES ARE ENCOURAGED TO APPLY.</p>

DRYWALL FINISHER

Interview System

Applicants who are accepted to the program and have attended the Orientation class will be scheduled to return for a personal interview.

Each qualifying applicant will be interviewed by members of the Joint Apprenticeship and Training Committee (JATC). Following the interview, the committee will assign a numerical score for that applicant.

Applicants will be placed in descending order in the RANKED POOL OF ELIGIBLES based on the score earned during the personal interview process. This means that applicants with higher scores will place higher on the waiting list for jobs.

It is possible for a new applicant to place higher than an earlier applicant by earning a higher interview score. If two or more applicants have identical scores, those who applied earlier will place higher on the list.

PORTLAND AREA

12687 NE Whitaker Way

The apprenticeship office is located east of the Portland International Airport.

From I-205:
take Exit 24-B (Airport Way EAST).
Go east to 122nd Ave.
Turn right (south) on 122nd Ave.
Turn left (east) on Whitaker Way.

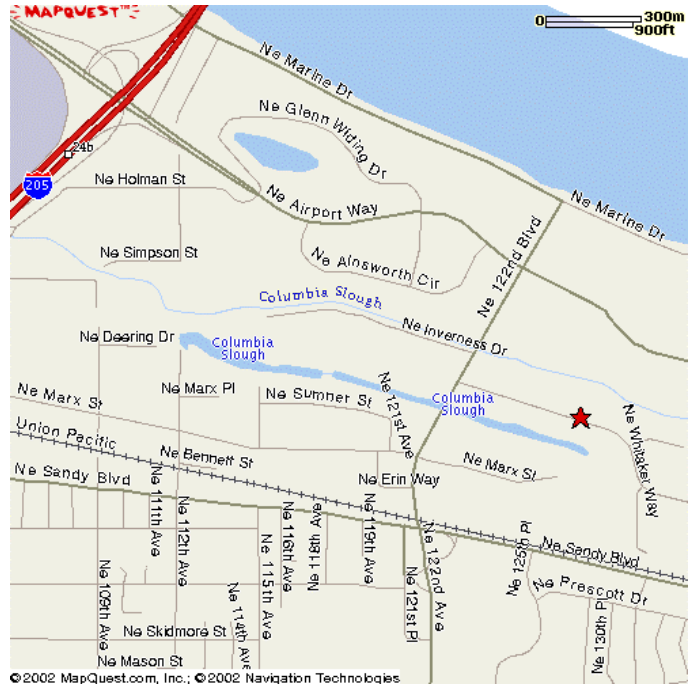

EUGENE AREA

Local Union #1277
541 Willamette, Ste 105
Eugene, OR 97402

